

Nemours.



Dare to be first.

UNIVERSITY OF
DELAWARE



Omicron Gamma
(New Castle, DE)



WCU
WEST CHESTER
UNIVERSITY

Beebe
Healthcare
Margaret H. Rollins
School of Nursing



Xi Delta
(West Chester, PA)

2020 Year of the Nurse & Midwife:
Creating and Sustaining Evidence-Based Practice Culture
November 6, 2020

15th Annual Nursing Research & Evidence Based Practice Conference-Virtual!



15th Annual Nursing Research Conference Greeting

Catherine Shull Fernald, DNP, RN, RNC-OB, NEA-BC

Chief Nursing Officer-Acute Care ChristianaCare

Leading in the Year
of the Nurse and
Midwife: Creating and
Sustaining Evidence-
based Practices

Robin P. Newhouse,
Ph.D., RN, NEA-BC,
FAAN

Dean, Indiana University
School of Nursing

Distinguished Professor
Indiana University



2020: Year of the Midwife and Evidence-Based Birth

Sarah Beebe, RNC-OB, MSN, CNM, WHNP,
CHSE

Instructor, School of Nursing
University of Delaware

Michelle Clausen, MSN, CNM

Clinical Instructor and Faculty Midwife
The GW Medical Faculty Associates

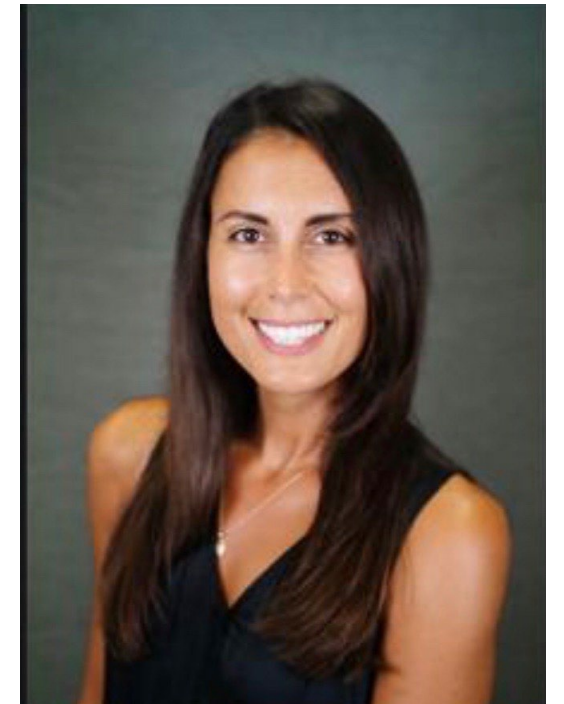

15th Annual Nursing Research Conference: 2020 Year of the Nurse & Midwife

Friday, November 6, 2020

9:00am - 9:05am

General: Live Virtual Session

Welcome
Monica Rochman, Ph.D., RN¹

9:05am - 9:15am

Greeting
Catherine Shull Fernald, DNP, RN, RNC-OB, NEA-BC

9:15 am - 10:15am

General: Live Virtual Session

Leading in the Year of the Nurse and Midwife: Creating and Sustaining Evidence-based Practices
Robin P. Newhouse, Ph.D., RN, NEA-BC, FAAN⁵

10:20am - 10:50am

Breakouts (1,2,3) Sessions

An Evaluation of Transcutaneous Electrical Nerve Stimulation (TENS) for Pain Management in Early Labor
Linda Daniels, MSN, RN, CPHQ¹
Jennifer Benson, MSN, RN, CPHQ¹

Improving Health Outcomes for Our Pediatric Population Using an Integrated Model of Care
Lisa Adkins, MSN, RN, CPNP, CRCR, CSAF²
Elizabeth Walker, BSN, RN, CMCN, CRCR, CSMC²
Sara Gray, MSM, HCA, PCMH, CCE²

The Effects of a Pre-Treatment Virtual Reality Educational Video on Anxiety and Perceived Self-Efficacy for First Time Chemotherapy Patients
Susan Birkhoff, Ph.D., RN^{2,3}
Cindy Waddington, MSN, RN, AOCN, NE-BC¹
Jordan Williams, BSN, RN, ONC¹
Leslie Verucci, MSN, RN, AOCN, NE-BC¹
Maureen Dominelli, BSN, RN¹
Richard Caplan, Ph.D.¹

10:50am - 11:00am

BREAK

11:00am - 12:00am

General: Live Virtual Session

2020: Year of the Midwife and Evidence-Based Birth
Sarah Beebe, RNC-OB, MSN, CNM, WHNP, CHSE¹
Michelle Clausen, MSN, CNM⁷

12:00pm - 12:30pm

LUNCH

12:30pm - 1:30pm

General: Recorded Virtual Poster Breakout

Introductory Evidence Based Practice Workshop for Novice Nurses

Caitlin Draper, BSN, RN-BC¹

Denise Lottero, MSN, MSM, RN, CNOR¹

Traci Williams, BSN, RN-BC¹

Angie Pinault, BSN, RN¹

Bridget Bieber, MSN, RN, CCRN¹

Erin Mitchell, MSN, APRN, FNP-BC, CNRN¹

Monica F. Rochman, Ph.D., RN¹

Development and Evaluation of Nurse Leader-Directed Re-Engineered Discharge Process for Medical Surgical Patients in a Rural Health System

Mandy Bounds, DNP, RN, CCRN⁵

Implementation of a Nurse-Driven Progressive Mobilization Plan Among Hospitalized Older Adults

Jessey Jennings, DNP, MSN, RN, FNP-BC¹

Reducing ED Utilization through Care Coordinators Screening and Follow-Up

Lisa Adkins, MSN, RN, CPNP, CRCR, CSAF²

Elizabeth Walker, BSN, RN, CMCN, CRCR, CSMC²

Sara Gray, MSM, HCA, PCMH, CCE²

Development and Evaluation of a Family Nurse Practitioner-Directed Type 2 Diabetes Lifestyle Modification Counseling Program to Improve Diabetes Self-Care

Grace Adepoju, DNP, MSN, ANP-BC, PMHNP⁸

Asian Indian Mothers' Experiences with Pregnancy, Childbirth and Infant-Care in the United States

Grace Mary George, MSN, RN⁴

Development & Evaluation of a Primary Care NP Directed Telemedicine Program to Reduce 30-day Hospital Readmission Rates

Victoria Blucher, DNP, CRNP, FNP-BC⁸

Development and Evaluation of a Nurse Practitioner-Directed Medication Adherence Program for Adults with Hypertension in an Academic Medical Center

Adrienne E. Thorne, DNP, MSN, AGACNP-BC, FNP-BC¹

Development and Evaluation of a Nurse Practitioner-Directed Medication Adherence Program Utilizing a Mobile Application for Patients with Idiopathic Parkinson's

Maria Banvard, DNP, APRN-BC⁹

Development and Evaluation of a Women's Health Nurse Practitioner End of Shift Handoff Tool to Standardize Obstetrical Provider Communication in an Academic Medical Center

Leachia Dingle, DNP, WHNP-BC, C-EFM⁸

1:35pm – 2:05pm

Breakout (4,5,6) Sessions

An Evidence-Based, Feeding Focused BRUE Clinical Pathway
Susan Porth, MSN, CRNP²

An Exploration of Characteristics and Behavioral Traits of DAISY Honorees and Nominees: A Qualitative Study
Paige Merring, BSN, RN, CCRN¹
Julie McCulloh Nair, Ph.D., RN, APHN-BC, CCRE¹
Brady Jones, RN¹

Metronome Implementation In Emergency Department Cardiac Arrest
Kaci Rainey, MSN, RN, CEN, TCRN¹
Susan Birkhoff, Ph.D., RN¹

2:05pm – 2:15pm

BREAK

2:15pm – 3:15pm

General: Live Virtual Panel

Nursing and COVID-19
Cathy Fernald, DNP, RN, RNC-OB, NEA-BC¹
Julie McCulloh Nair, Ph.D., RN, APHN-BC, CCRE¹
Kathy Crawford, MSN, RNIV, CCRN¹
Dyane Bunnell, MSN, APRN-BC, AOCNS, CPON²

3:15pm-3:30pm

General: Evaluation and Last Remarks

1. ChristianaCare, 2. Nemours – A.I. DuPont Hospital for Children, 3. Children's Hospital of Philadelphia, 4. University of Delaware, 5. University of Maryland, 6. West Chester University, 7. The GW Medical Faculty Associates, 8. Wilmington University 9. New York University
